

N/F HARDY F. YOUNG

17-43

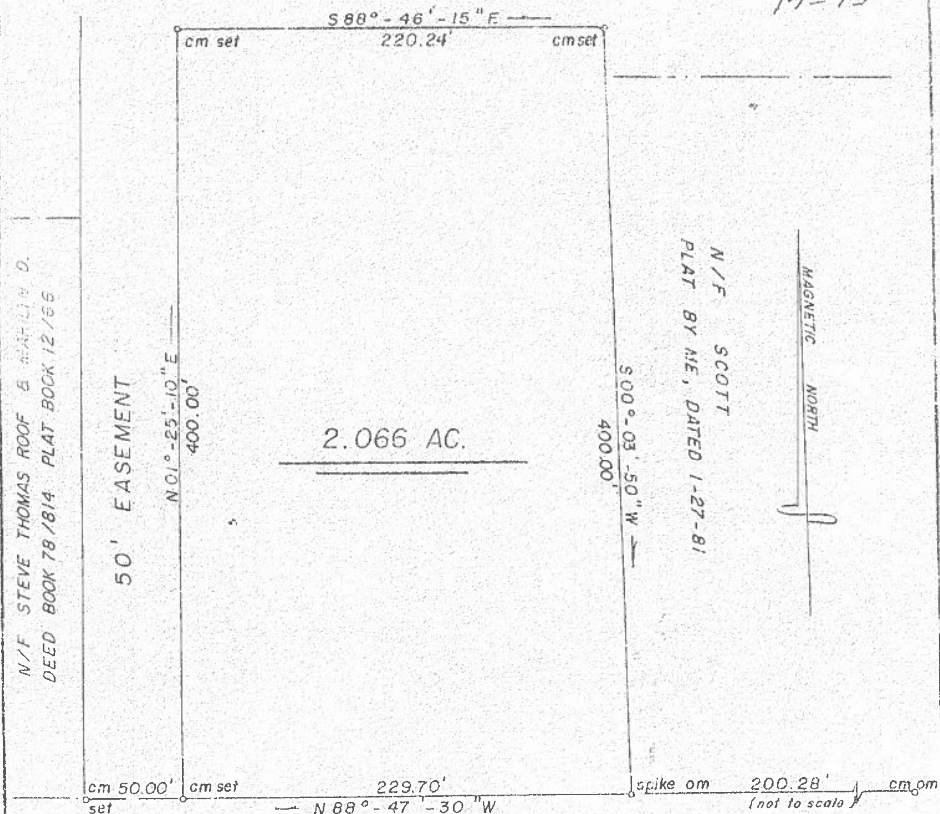

2.066 AC.

FILED  
DATE TIME  
BOOK 17 PAGE 83

S-27-141

66' R/W

OCT 17 1983

MARY C. CORPENING  
CLERK OF COURT  
JASPER COUNTY, S.C.

THE ABOVE PLAT PREPARED BY ME AT THE REQUEST OF

MIDGE CARSON

THE SAME BEING SHOWN AS A PORTION OF THE LANDS OF HARDY F. YOUNG.

0 60 120 DATE: 10-4-83 JASPER COUNTY LOCATION MAP NO SCALE  
SCALE: 1" = 60' SOUTH CAROLINA

I HEREBY CERTIFY THAT THE RATIO OF PRECISION OF THE FIELD SURVEY IS 1/5000 ± AS SHOWN HEREON & THE AREA WAS DETERMINED BY DMD METHOD.

*F. Baughman*  
FORREST F. BAUGHMAN, NO. 4922

LOW COUNTRY LAND SURVEYORS  
P.O. BOX 857 HARDEEVILLE, S.C. 29927

*F. Baughman*  
FORREST F. BAUGHMAN, R.L.S.

RED DAM SECTION



Drawn By Lou Cooler

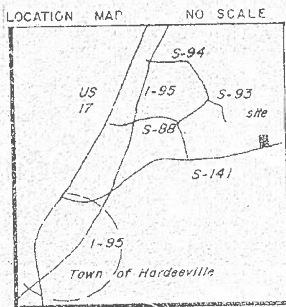

Jasper County Clerk of Court